

PREPARED FOR
BARBIE WOLSKI

PLAT OF SURVEY

-OF-

KROTT SURVEYING INC.

N3705 WILLOW BEND LANE
LAKE GENEVA WI. 53147
PHONE # (262)248-3697
FAX # (262)249-0639

LOT 11, IN WILDWOOD, A SUBDIVISION LOCATED IN THE
NORTHWEST 1/4 AND THE NORTHEAST 1/4 OF SECTION 34,
TOWN 2 NORTH, RANGE 17 EAST, WALWORTH COUNTY, WISCONSIN.

C.L. WILDWOOD DRIVE

(60' WIDE)

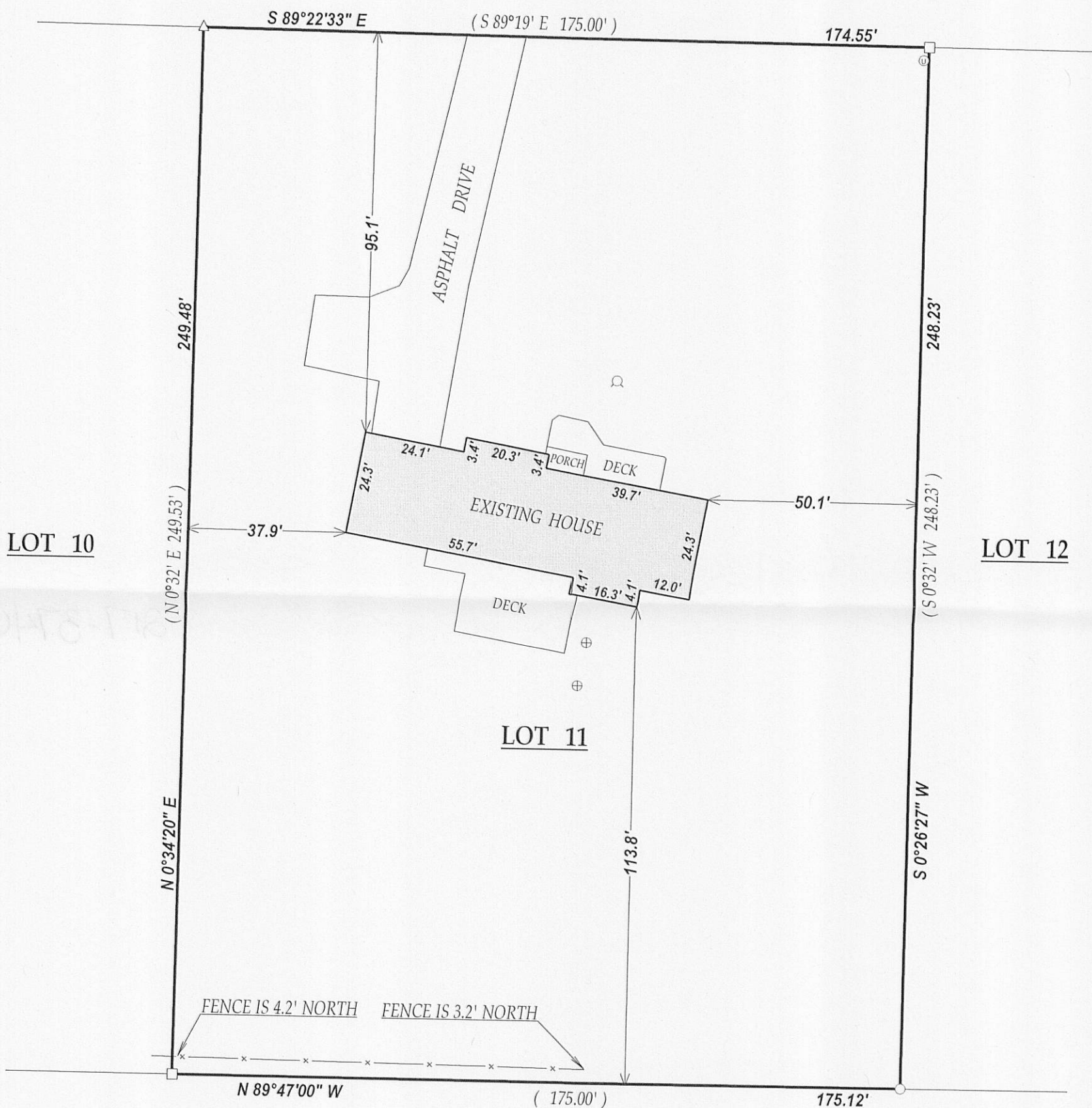

LEGEND

- FOUND IRON PIPE
- FOUND IRON BAR
- △ SET MAG HUB IN TREE ROOT
- ⊙ WELL
- ⊕ CONCRETE LID
- ⊗ UTILITY PEDESTAL

(XX) RECORDED AS

TAX ID # JWS00011

JOB # 11-128

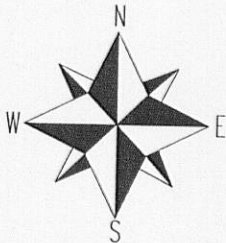

SCALE 1"=30'

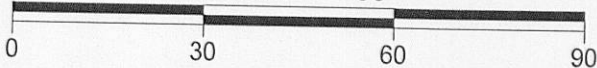

I have surveyed the above-described property and the above map is a true representation thereof and shows the size and location of the property, its exterior boundaries, the location and dimensions of all structures thereon, fences apparent easements and roadways and visible encroachments, if any.

This survey is made for the exclusive use of the present owners of the property, and also those who purchase, mortgage, or insure the title thereto within one (1) year from date hereof; and as to them I warrant the accuracy of said survey map.

NOTE : BEARINGS ARE REFERENCED TO THE RECORD PLAT.

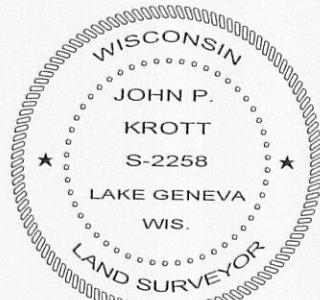
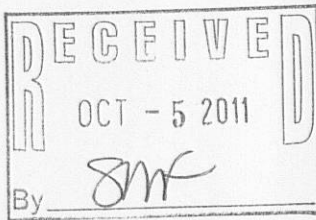

DATED THIS 29th DAY OF AUGUST 2011.

John P. Krott
JOHN KROTT S - 2258
Wisconsin Registered Land Surveyor
(original if signed in red)

217-3740-10